

GENERAL SPECIFICATIONS (LAST MINUTE ROAD)

I. SCOPE OF WORK:

The Pennsylvania Game Commission, Southwest Region, requires services to improve approximately 6,500 feet of administrative road on State Game Land 108, White Township, Cambria County. Services shall include, but not be limited to, the furnishing of all labor, superintendence, tools, stone, geotextile, culverts, equipment for clearing and grading for the road construction project. Detailed specifications can be found in the attached quote specifications. ***All quotes require the contractor to provide the equipment, material, labor, insurance, and all miscellaneous expenses to complete the operation.***

Any questions concerning the technical aspects of this bid should be directed to the Regional Forester or Assistant Regional Forester:

Andrew Hetrick
Regional Forester
PGC, Southwest Region
4820 Route 711
Bolivar PA 15923
Phone: 724-238-9523 - Ext 20217
Email address ahetrick@pa.gov

Neil J. Itle
Assistant Regional Forester
PGC, Southwest Region
4820 Route 711
Bolivar, PA 15923
Phone: 814-227-5019
Email neitle@pa.gov

II. CONTRACT TASKS:

A. Project Location:

N 40.6533 W 78.5069

- a. State Game Lands No. 108, in White Township, Cambria County and off State Park Road (SR 1026). Improve 6,500 feet of road as defined on the attached maps.
- b. The contractor will supply a dozer, excavator, vibratory roller, stone truck, and any other machinery necessary to complete grading and application of specified stone. Contractor will haul, spread, tailgate, place, and compact the specified quantities of stone.

B. Contractor must comply with Attachment 1, Technical Specifications for Road Construction.

III. SITE INSPECTION AND ASSISTANCE:

The PGC will conduct an optional one-time-only tour of the work site for prospective bidders on **Friday, February 7, 2020 at 10:00 am**. Attendees will meet at the PGC parking area along State Park Road (SR 1026) as indicated on the location map, White Township, Cambria County. Coordinates for the meeting location are N 40.6533 W78.5069.

Bidders may visit the site on their own any time.

IV. CONTRACT REQUIREMENTS:

- A. The project may commence upon the receipt of the Purchase Order that includes a notice to proceed. That date is estimated to be March 16, 2020. The Contractor is not required to start work until there are suitable weather and site conditions. All work must be completed by the termination date: **June 30, 2020**. No contract extensions will be approved.
- B. The contractor agrees to comply with all attachments.
- C. Failure to comply with any of the terms or conditions of the Contract will result in cancellation of the agreement.

V. INSURANCE REQUIREMENTS:

- A. The contractor will provide Workmen's Compensation insurance sufficient to cover all of the employees of contractor working to fulfill this contract.
- B. Comprehensive General Liability Insurance, including bodily injury and property damage insurance, to protect the Commonwealth and the contractor from claims arising out of the performance of the contract. The amount of Bodily Injury Insurance shall not be less than \$300,000.00 for injury to or death of persons per occurrence. The amount of Property Damage Insurance shall not be less than \$300,000.00 per occurrence.

Such policies shall name the Commonwealth as an additional insured. Prior to the commencement of work under this contract, the contractor must provide the Commonwealth with current Certificates of Insurance. These Certificates shall contain a provision that coverage afforded under the policy shall not be canceled or changed until at least thirty (30) days prior written notice has been given to the Commonwealth.

HOLD HARMLESS:

The contractor shall be responsible for and agrees to indemnify and hold harmless the Commonwealth from and against damages to property or injuries (including death) to any persons and other losses, damages, expenses, claims, demands, suits, and actions by any party against the Commonwealth in connection with the work performed by the contractor.

VI. PREVAILING MINIMUM WAGES:

This project is subject to the provisions, duties, obligations, remedies and penalties of the Act of August 15, 1961 (P.L. 987), as amended, known as the "Pennsylvania Prevailing Wage Act" (43 P.S. Sec. 165-1 et seq). The general prevailing minimum wage rates as determined by the Secretary of Labor and Industry shall be paid for each craft or classification of all workmen needed to perform this Contract during the term hereof, for the locality in which the work is to be performed. See attached Prevailing Wage Determination, 7 pages.

VII. DAMAGE TO PROPERTY:

The Contractor shall be responsible for any damage to Commonwealth or private property resulting from the improper use of equipment for this road improvement project.

VIII. BID AWARD:

Bidders must offer one bid for the entire project regarding the required services along 6,500 feet of road.

Bid is for all materials and services as outlined in Attachment 1.

The bid will be awarded to the bidder with the lowest total price for the listed line items. One purchase order will be awarded for the project.

Bids are to be submitted electronically thru the Commonwealth's "PA Supplier Portal" system by **Tuesday, February 25, 2020 at 2:00 pm**. Any questions regarding this may be directed to the PGC Procurement Section at 717-787-6594.

The Commission reserves the right to reject any and all bids and to choose the bid that, in its sole opinion; best meet the needs of this project.

ALL VENDORS WHO CONDUCT BUSINESS WITH THE PENNSYLVANIA GAME COMMISSION MUST HAVE A VENDOR NUMBER ASSIGNED TO THEM IN ORDER TO RECEIVE PAYMENT FROM THE COMMONWEALTH.

If you have not registered as a vendor with the state, you must do this at www.pasupplierportal.state.pa.us prior to submitting an electronic bid.

Vendors may access the website www.pasupplierportal.state.pa.us or phone (877) 435-7363 or (717) 346-2676 or email ra-srmhelp@state.pa.us for assistance to register as a new vendor or, if you are an existing vendor, to change a main or remit to address. This is a Dept of General services (DGS) website so you need to contact them directly if you have any problems with the website.

IX. CONTRACT TERM:

The project may commence upon the receipt of the Purchase Order that includes a notice to proceed. All work must be completed by the termination date: **June 30, 2020**. No contract extensions will be approved.

X. PAYMENT TERMS:

Payment for road improvement contract: The unit prices shall include all labor, equipment, tools, materials, insurance and all items necessary for the completion of the project. The contractor shall be paid on a reimbursement basis after the final inspection verifies work was successfully completed to the terms and specifications outlined in the contract.

**BUREAU OF LABOR LAW COMPLIANCE
PREVAILING WAGES PROJECT RATES**

Project Name:	Last Minute Road Improvement Project
Awarding Agency:	PA Game Commission
Contract Award Date:	2/25/2020
Serial Number:	20-00557
Project Classification:	Heavy/Highway
Determination Date:	1/22/2020
Assigned Field Office:	Altoona
Field Office Phone Number:	(814)940-6224
Toll Free Phone Number:	
Project County:	Cambria County

**BUREAU OF LABOR LAW COMPLIANCE
PREVAILING WAGES PROJECT RATES**

Project: 20-00557 - Building	Effective Date	Expiration Date	Hourly Rate	Fringe Benefits	Total
Asbestos & Insulation Workers	8/1/2017		\$34.81	\$24.25	\$59.06
Asbestos & Insulation Workers	8/1/2018		\$35.26	\$24.80	\$60.06
Asbestos & Insulation Workers	8/1/2019		\$36.31	\$25.75	\$62.06
Boilermakers	6/1/2016		\$40.90	\$27.61	\$68.51
Bricklayer (Stone Mason)	12/1/2017		\$28.81	\$19.61	\$48.42
Bricklayer	6/1/2019		\$29.86	\$20.26	\$50.12
Bricklayer	12/1/2019		\$30.36	\$20.46	\$50.82
Carpenters, Drywall Hangers, Framers, Instrument Men, Lathers, Soft Floor Layers	6/1/2018		\$28.51	\$15.27	\$43.78
Carpenters, Drywall Hangers, Framers, Instrument Men, Lathers, Soft Floor Layers	6/1/2019		\$29.11	\$15.92	\$45.03
Carpenters, Drywall Hangers, Framers, Instrument Men, Lathers, Soft Floor Layers	6/1/2020		\$29.93	\$16.39	\$46.32
Carpenters, Drywall Hangers, Framers, Instrument Men, Lathers, Soft Floor Layers	6/1/2021		\$30.77	\$16.89	\$47.66
Carpenters	6/1/2017		\$27.93	\$14.79	\$42.72
Cement Masons	7/10/2017		\$26.96	\$16.73	\$43.69
Cement Masons	6/1/2018		\$27.25	\$10.71	\$37.96
Cement Masons	7/1/2018		\$27.74	\$17.10	\$44.84
Cement Masons	7/1/2019		\$28.49	\$17.45	\$45.94
Drywall Finisher	6/1/2017		\$27.80	\$19.14	\$46.94
Drywall Finisher	6/1/2018		\$28.10	\$19.99	\$48.09
Drywall Finisher	6/1/2019	5/31/2020	\$29.10	\$20.49	\$49.59
Drywall Finisher	6/1/2020	5/31/2021	\$30.10	\$20.89	\$50.99
Drywall Finisher	6/1/2021	5/31/2022	\$31.00	\$21.39	\$52.39
Drywall Finisher	6/1/2022		\$32.00	\$21.89	\$53.89
Electricians & Telecommunications Installation Technician	12/23/2017		\$39.76	\$26.44	\$66.20
Electricians & Telecommunications Installation Technician	12/22/2018		\$41.74	\$26.44	\$68.18
Electricians & Telecommunications Installation Technician	12/22/2019		\$44.46	\$26.44	\$70.90
Elevator Constructor	1/1/2018		\$47.22	\$33.00	\$80.22
Glazier	9/1/2017		\$22.50	\$18.85	\$41.35
Glazier	9/1/2019		\$23.55	\$20.80	\$44.35
Iron Workers (Bridge, Structural Steel, Ornamental, Precast, Reinforcing)	6/1/2017		\$33.54	\$30.24	\$63.78
Iron Workers	6/1/2018		\$34.49	\$31.17	\$65.66
Iron Workers	6/1/2019		\$35.49	\$32.30	\$67.79
Laborers (Class 01 - See notes)	1/1/2017		\$18.81	\$15.49	\$34.30
Laborers (Class 01 - See notes)	1/1/2018		\$18.81	\$16.49	\$35.30
Laborers (Class 01 - See notes)	1/1/2019		\$19.81	\$17.29	\$37.10
Laborers (Class 01 - See notes)	1/1/2020		\$20.81	\$17.29	\$38.10
Laborers (Class 02 - See notes)	1/1/2017		\$18.96	\$15.49	\$34.45
Laborers (Class 02 - See notes)	1/1/2018		\$18.96	\$16.49	\$35.45
Laborers (Class 02 - See notes)	1/1/2019		\$20.56	\$17.29	\$37.85
Laborers (Class 02 - See notes)	1/1/2020		\$21.56	\$17.29	\$38.85

**BUREAU OF LABOR LAW COMPLIANCE
PREVAILING WAGES PROJECT RATES**

Project: 20-00557 - Building	Effective Date	Expiration Date	Hourly Rate	Fringe Benefits	Total
Laborers (Class 03 - See notes)	1/1/2017		\$19.06	\$15.49	\$34.55
Laborers (Class 03 - See notes)	1/1/2018		\$19.06	\$16.49	\$35.55
Laborers (Class 03 - See notes)	1/1/2019		\$20.66	\$17.29	\$37.95
Laborers (Class 03 - See notes)	1/1/2020		\$21.66	\$17.29	\$38.95
Laborers (Class 04 - See notes)	1/1/2017		\$17.81	\$15.49	\$33.30
Laborers (Class 04 - See notes)	1/1/2018		\$17.81	\$16.49	\$34.30
Laborers (Class 04 - See notes)	1/1/2019		\$18.81	\$17.29	\$36.10
Laborers (Class 04 - See notes)	1/1/2020		\$19.81	\$17.29	\$37.10
Landscape Laborer (Skilled)	1/1/2017		\$21.01	\$14.36	\$35.37
Landscape Laborer (Skilled)	1/1/2018		\$21.01	\$15.31	\$36.32
Landscape Laborer (Skilled)	1/1/2019		\$21.44	\$16.08	\$37.52
Landscape Laborer (Skilled)	1/1/2020		\$21.64	\$16.98	\$38.62
Landscape Laborer (Tractor Operator)	1/1/2017		\$21.31	\$14.36	\$35.67
Landscape Laborer (Tractor Operator)	1/1/2018		\$21.31	\$15.31	\$36.62
Landscape Laborer (Tractor Operator)	1/1/2019		\$21.74	\$16.08	\$37.82
Landscape Laborer (Tractor Operator)	1/1/2020		\$21.94	\$16.98	\$38.92
Landscape Laborer	1/1/2017		\$20.59	\$14.36	\$34.95
Landscape Laborer	1/1/2018		\$20.59	\$15.31	\$35.90
Landscape Laborer	1/1/2019		\$21.02	\$16.08	\$37.10
Landscape Laborer	1/1/2020		\$21.22	\$16.98	\$38.20
Millwright	6/1/2017		\$39.83	\$18.57	\$58.40
Operators (Class 01 - see notes)	7/1/2017		\$30.17	\$17.42	\$47.59
Operators (Class 01 - see notes)	7/1/2018		\$30.72	\$18.12	\$48.84
Operators (Class 01 - see notes)	7/1/2019		\$31.27	\$18.82	\$50.09
Operators (Class 01 - see notes)	7/1/2020		\$31.87	\$19.57	\$51.44
Operators (Class 01 - see notes)	7/1/2021		\$32.47	\$20.32	\$52.79
Operators (Class 02 -see notes)	7/1/2017		\$26.45	\$17.42	\$43.87
Operators (Class 02 -see notes)	7/1/2018		\$26.75	\$18.12	\$44.87
Operators (Class 02 -see notes)	7/1/2019		\$27.05	\$18.82	\$45.87
Operators (Class 02 -see notes)	7/1/2020		\$27.45	\$19.57	\$47.02
Operators (Class 02 -see notes)	7/1/2021		\$27.85	\$20.32	\$48.17
Operators (Class 03 - See notes)	7/1/2017		\$25.30	\$17.42	\$42.72
Operators (Class 03 - See notes)	7/1/2018		\$25.50	\$18.12	\$43.62
Operators (Class 03 - See notes)	7/1/2019		\$25.70	\$18.82	\$44.52
Operators (Class 03 - See notes)	7/1/2020		\$26.00	\$19.57	\$45.57
Operators (Class 03 - See notes)	7/1/2021		\$26.30	\$20.32	\$46.62
Painters Class 6 (see notes)	6/1/2017		\$27.50	\$18.66	\$46.16
Painters Class 6 (see notes)	6/1/2018		\$28.00	\$19.36	\$47.36
Painters Class 6 (see notes)	6/1/2019		\$28.50	\$20.06	\$48.56
Pile Driver Divers (Building, Heavy, Highway)	1/1/2017		\$49.13	\$17.95	\$67.08
Pile Driver Divers (Building, Heavy, Highway)	1/1/2018		\$50.33	\$18.55	\$68.88
Pile Driver Divers (Building, Heavy, Highway)	1/1/2019		\$51.45	\$19.30	\$70.75
Piledrivers	1/1/2017		\$32.75	\$17.95	\$50.70
Piledrivers	1/1/2018		\$33.55	\$18.55	\$52.10

**BUREAU OF LABOR LAW COMPLIANCE
PREVAILING WAGES PROJECT RATES**

Project: 20-00557 - Building	Effective Date	Expiration Date	Hourly Rate	Fringe Benefits	Total
Piledrivers	1/1/2019		\$34.30	\$19.30	\$53.60
Plasterers	6/1/2017		\$27.30	\$9.66	\$36.96
Plasterers	6/1/2018		\$27.25	\$10.71	\$37.96
Plasterers	6/1/2019		\$28.29	\$11.07	\$39.36
Plumbers and Steamfitters	6/1/2017		\$33.83	\$22.90	\$56.73
Plumbers and Steamfitters	6/1/2018	5/31/2019	\$34.32	\$23.50	\$57.82
Plumbers and Steamfitters	6/1/2019		\$34.77	\$24.25	\$59.02
Pointers, Caulkers, Cleaners	12/1/2016		\$29.27	\$18.34	\$47.61
Pointers, Caulkers, Cleaners	12/1/2017		\$29.88	\$18.73	\$48.61
Pointers, Caulkers, Cleaners	6/1/2019		\$31.38	\$19.44	\$50.82
Pointers, Caulkers, Cleaners	12/1/2019		\$31.93	\$19.64	\$51.57
Roofers	6/1/2017		\$31.00	\$15.17	\$46.17
Roofers	6/1/2018		\$31.00	\$16.42	\$47.42
Roofers	6/1/2019		\$34.83	\$13.84	\$48.67
Roofers	6/1/2020		\$36.08	\$13.84	\$49.92
Sheet Metal Workers	7/1/2017		\$33.70	\$27.74	\$61.44
Sheet Metal Workers	7/1/2018		\$34.47	\$28.08	\$62.55
Sprinklerfitters	4/1/2017		\$37.40	\$21.74	\$59.14
Sprinklerfitters	4/1/2018		\$38.80	\$22.74	\$61.54
Stone Masons	6/1/2019		\$33.72	\$22.05	\$55.77
Stone Masons	12/1/2019		\$34.22	\$22.25	\$56.47
Terrazzo Finisher	12/1/2016		\$30.53	\$15.40	\$45.93
Terrazzo Finisher	12/1/2017		\$31.08	\$15.85	\$46.93
Terrazzo Finisher	6/1/2019		\$32.01	\$16.52	\$48.53
Terrazzo Finisher	12/1/2019		\$32.37	\$16.74	\$49.11
Terrazzo Mechanics	12/1/2016		\$30.18	\$17.30	\$47.48
Terrazzo Mechanics	12/1/2017		\$30.57	\$17.91	\$48.48
Terrazzo Mechanics	6/1/2019		\$31.31	\$18.67	\$49.98
Terrazzo Mechanics	12/1/2019		\$31.79	\$18.92	\$50.71
Tile Finisher	12/1/2016		\$24.59	\$14.38	\$38.97
Tile Finisher	12/1/2017		\$25.16	\$14.90	\$40.06
Tile Finisher	6/1/2019		\$25.69	\$15.65	\$41.34
Tile Finisher	12/1/2019		\$26.00	\$15.86	\$41.86
Tile Setter	12/1/2016		\$30.27	\$18.51	\$48.78
Tile Setter	12/1/2017		\$30.75	\$19.05	\$49.80
Tile Setter	6/1/2019		\$31.47	\$20.03	\$51.50
Tile Setter	12/1/2019		\$31.91	\$20.24	\$52.15
Truckdriver class 1 (see notes)	1/1/2016		\$27.62	\$16.60	\$44.22
Truckdriver class 2 (see notes)	1/1/2016		\$27.75	\$16.69	\$44.44
Truckdriver class 3 (see notes)	1/1/2016		\$28.23	\$16.98	\$45.21
Window Film / Tint Installer	10/1/2019		\$25.00	\$2.63	\$27.63

**BUREAU OF LABOR LAW COMPLIANCE
PREVAILING WAGES PROJECT RATES**

Project: 20-00557 - Heavy/Highway	Effective Date	Expiration Date	Hourly Rate	Fringe Benefits	Total
Carpenter Welder	1/1/2017		\$33.10	\$17.14	\$50.24
Carpenter Welder	1/1/2018		\$33.87	\$17.77	\$51.64
Carpenter Welder	1/1/2019		\$34.72	\$18.42	\$53.14
Carpenters	1/1/2017		\$32.15	\$17.14	\$49.29
Carpenters	1/1/2018		\$32.92	\$17.77	\$50.69
Carpenters	1/1/2019		\$33.77	\$18.42	\$52.19
Cement Finishers	1/1/2017		\$30.14	\$19.40	\$49.54
Cement Finishers	1/1/2018		\$31.04	\$19.90	\$50.94
Cement Finishers	1/1/2019		\$31.94	\$20.50	\$52.44
Electric Lineman	5/29/2017		\$45.24	\$24.23	\$69.47
Electric Lineman	5/28/2018		\$46.29	\$25.26	\$71.55
Electric Lineman	5/27/2019		\$47.38	\$26.30	\$73.68
Iron Workers (Bridge, Structural Steel, Ornamental, Precast, Reinforcing)	6/1/2016		\$33.18	\$29.13	\$62.31
Iron Workers (Bridge, Structural Steel, Ornamental, Precast, Reinforcing)	6/1/2017		\$33.54	\$30.24	\$63.78
Laborers (Class 01 - See notes)	1/1/2017		\$24.85	\$20.95	\$45.80
Laborers (Class 01 - See notes)	1/1/2018		\$24.85	\$22.35	\$47.20
Laborers (Class 01 - See notes)	1/1/2019		\$24.85	\$23.85	\$48.70
Laborers (Class 02 - See notes)	1/1/2017		\$25.01	\$20.95	\$45.96
Laborers (Class 02 - See notes)	1/1/2018		\$25.01	\$22.35	\$47.36
Laborers (Class 02 - See notes)	1/1/2019		\$25.01	\$23.85	\$48.86
Laborers (Class 03 - See notes)	1/1/2017		\$25.40	\$20.95	\$46.35
Laborers (Class 03 - See notes)	1/1/2018		\$25.40	\$22.35	\$47.75
Laborers (Class 03 - See notes)	1/1/2019		\$25.40	\$23.85	\$49.25
Laborers (Class 04 - See notes)	1/1/2017		\$25.85	\$20.95	\$46.80
Laborers (Class 04 - See notes)	1/1/2018		\$25.85	\$22.35	\$48.20
Laborers (Class 04 - See notes)	1/1/2019		\$25.85	\$23.85	\$49.70
Laborers (Class 05 - See notes)	1/1/2017		\$26.26	\$20.95	\$47.21
Laborers (Class 05 - See notes)	1/1/2018		\$26.26	\$22.35	\$48.61
Laborers (Class 05 - See notes)	1/1/2019		\$26.26	\$23.85	\$50.11
Laborers (Class 06 - See notes)	1/1/2017		\$23.10	\$20.95	\$44.05
Laborers (Class 06 - See notes)	1/1/2018		\$23.10	\$22.35	\$45.45
Laborers (Class 06 - See notes)	1/1/2019		\$23.10	\$23.85	\$46.95
Laborers (Class 07 - See notes)	1/1/2017		\$25.85	\$20.95	\$46.80
Laborers (Class 07 - See notes)	1/1/2018		\$25.85	\$22.35	\$48.20
Laborers (Class 07 - See notes)	1/1/2019		\$25.85	\$23.85	\$49.70
Laborers (Class 08 - See notes)	1/1/2017		\$27.35	\$20.95	\$48.30
Laborers (Class 08 - See notes)	1/1/2018		\$27.35	\$22.35	\$49.70
Laborers (Class 08 - See notes)	1/1/2019		\$27.35	\$23.85	\$51.20
Operators (Class 01 - see notes)	1/1/2017		\$30.69	\$19.98	\$50.67
Operators (Class 01 - see notes)	1/1/2018		\$31.29	\$20.78	\$52.07
Operators (Class 01 - see notes)	1/1/2019		\$31.89	\$21.68	\$53.57
Operators (Class 02 -see notes)	1/1/2017		\$30.43	\$19.98	\$50.41
Operators (Class 02 -see notes)	1/1/2018		\$31.03	\$20.78	\$51.81

**BUREAU OF LABOR LAW COMPLIANCE
PREVAILING WAGES PROJECT RATES**

Project: 20-00557 - Heavy/Highway	Effective Date	Expiration Date	Hourly Rate	Fringe Benefits	Total
Operators (Class 02 -see notes)	1/1/2019		\$31.63	\$21.68	\$53.31
Operators (Class 03 - See notes)	1/1/2017		\$26.78	\$19.98	\$46.76
Operators (Class 03 - See notes)	1/1/2018		\$27.38	\$20.78	\$48.16
Operators (Class 03 - See notes)	1/1/2019		\$27.98	\$21.68	\$49.66
Operators (Class 04 - See notes)	1/1/2017		\$26.32	\$19.98	\$46.30
Operators (Class 04 - See notes)	1/1/2018		\$26.92	\$20.78	\$47.70
Operators (Class 04 - See notes)	1/1/2019		\$27.52	\$21.68	\$49.20
Operators (Class 05 - See notes)	1/1/2017		\$26.07	\$19.98	\$46.05
Operators (Class 05 - See notes)	1/1/2018		\$26.67	\$20.78	\$47.45
Operators (Class 05 - See notes)	1/1/2019		\$27.27	\$21.68	\$48.95
Painters Class 1 (see notes)	6/1/2016		\$31.58	\$17.58	\$49.16
Painters Class 1 (see notes)	6/1/2017		\$31.85	\$18.66	\$50.51
Painters Class 1 (see notes)	6/1/2017		\$31.98	\$18.43	\$50.41
Painters Class 1 (see notes)	6/1/2018		\$32.50	\$19.36	\$51.86
Painters Class 1 (see notes)	6/1/2019		\$33.15	\$20.06	\$53.21
Painters Class 2 (see notes)	6/1/2016		\$31.58	\$17.58	\$49.16
Painters Class 2 (see notes)	6/1/2017		\$33.95	\$18.66	\$52.61
Painters Class 2 (see notes)	6/1/2017		\$34.08	\$18.43	\$52.51
Painters Class 2 (see notes)	6/1/2018		\$34.60	\$19.36	\$53.96
Painters Class 2 (see notes)	6/1/2019		\$35.25	\$20.06	\$55.31
Painters Class 3 (see notes)	6/1/2016		\$33.68	\$17.58	\$51.26
Painters Class 3 (see notes)	6/1/2017		\$33.95	\$18.66	\$52.61
Painters Class 3 (see notes)	6/1/2017		\$27.58	\$18.48	\$46.06
Painters Class 3 (see notes)	6/1/2018		\$34.60	\$19.36	\$53.96
Painters Class 3 (see notes)	6/1/2019		\$35.25	\$20.06	\$55.31
Painters Class 4 (see notes)	6/1/2016		\$26.95	\$17.58	\$44.53
Painters Class 4 (see notes)	6/1/2017		\$27.16	\$18.66	\$45.82
Painters Class 4 (see notes)	6/1/2017		\$27.27	\$18.43	\$45.70
Painters Class 4 (see notes)	6/1/2018		\$27.68	\$19.36	\$47.04
Painters Class 4 (see notes)	6/1/2019		\$28.20	\$20.06	\$48.26
Painters Class 5 (see notes)	6/1/2016		\$21.90	\$17.58	\$39.48
Painters Class 5 (see notes)	6/1/2017		\$22.07	\$18.66	\$40.73
Painters Class 5 (see notes)	6/1/2017		\$22.16	\$18.43	\$40.59
Painters Class 5 (see notes)	6/1/2018		\$22.49	\$19.36	\$41.85
Painters Class 5 (see notes)	6/1/2019		\$22.91	\$20.06	\$42.97
Pile Driver Divers (Building, Heavy, Highway)	1/1/2017		\$49.13	\$17.95	\$67.08
Pile Driver Divers (Building, Heavy, Highway)	1/1/2018		\$50.33	\$18.55	\$68.88
Pile Driver Divers (Building, Heavy, Highway)	1/1/2019		\$51.45	\$19.30	\$70.75
Piledrivers	1/1/2017		\$32.75	\$17.95	\$50.70
Piledrivers	1/1/2018		\$33.55	\$18.55	\$52.10
Piledrivers	1/1/2019		\$34.30	\$19.30	\$53.60
Steamfitters (Heavy and Highway - Gas Distribution)	5/1/2017		\$40.98	\$32.53	\$73.51
Truckdriver class 1(see notes)	1/1/2017		\$28.10	\$17.42	\$45.52
Truckdriver class 1(see notes)	1/1/2018		\$28.52	\$18.40	\$46.92

**BUREAU OF LABOR LAW COMPLIANCE
PREVAILING WAGES PROJECT RATES**

Project: 20-00557 - Heavy/Highway	Effective Date	Expiration Date	Hourly Rate	Fringe Benefits	Total
Truckdriver class 1 (see notes)	1/1/2019		\$28.99	\$19.43	\$48.42
Truckdriver class 2 (see notes)	1/1/2017		\$28.24	\$17.50	\$45.74
Truckdriver class 2 (see notes)	1/1/2018		\$28.66	\$18.48	\$47.14
Truckdriver class 2 (see notes)	1/1/2019		\$29.13	\$19.51	\$48.64
Truckdriver class 3 (see notes)	1/1/2017		\$28.71	\$17.80	\$46.51
Truckdriver class 3 (see notes)	1/1/2018		\$29.13	\$18.78	\$47.91
Truckdriver class 3 (see notes)	1/1/2019		\$29.59	\$19.82	\$49.41

TECHNICAL SPECIFICATIONS FOR ROAD CONSTRUCTION PROJECT ON SGL 108 CAMBRIA COUNTY

Last Minute Road Project

1.1-SCOPE

This work involves improving approximately 6,500 feet of road in White Township, Cambria County. The contractor is required to widen and grade two existing roads (6,500'), to a minimum 16' road footprint ditch to ditch with a 12-foot running surface, ditch lines established leading into cutouts or culverts, positively drained with broad-based dips and cutouts, crowned to drain all water into the ditches and rolled with a vibratory road roller to further compact and shape the road. The berms of soil along the road will be graded and evenly spread out to help create positive drainage.

The contractor will supply and install one (1) 18" diameter x 30-foot Corrugated Double Plastic (smooth inter-wall) Culvert. The contractor will install one small French mattress with a backhoe at a location delineated on site.

The contractor will create the road base six (6) inches thick by 10 feet wide over 3,661 feet of road; **Section A (3,661')**, The operator must then use a vibratory road roller to further compact and shape the stone after application. Once the base is compacted, it will be topped with quarry stone approximately 6 inches thick by 10 feet wide over the 3,661' feet of road. The operator will again use a vibratory road roller to further compact and shape the stone after application.

The contractor will supply and install geotextile fabric (minimum of 11oz material) the length of the road, **Section C (422')** by 10 feet wide. The operator will then create the road base six (6) inches thick by 10 feet wide over the 2,839 feet of road; **Section B (1,673')**, **Section C (422')**, and **Section D (744')**. The operator must then use a vibratory road roller to further compact and shape the stone after application.

The contractor will create a 300' terrace along Section D and the reclaimed strip-mine to disperse surface runoff into the woods.

1.2 PROCEDURE

- I. The contractor is responsible for contacting PA One Call (8-1-1) at least three business days prior to any earth moving activities or hauling to insure all utility lines are clearly identified. PA One Call will alert the appropriate facility owners of the intent to conduct earth moving activities or cross underground lines. Utility lines will be crossed in accordance to the requirements of the respective owner of that right-of-way. For more information, visit www.paonecall.org

- II. The contractor will notify the PGC Regional Forester three days prior to beginning the project. The contractor may work at times other than the schedule of the PGC representative except for culvert installation, a PGC representative must be present. Inspection of the project will occur during normal working hours.
- III. The contractor is required to widen and grade an existing road (6,500'), to a minimum 16' road footprint ditch to ditch with a 12-foot running surface, ditch lines established leading into cutouts or culverts, positively drained with broad-based dips and cutouts, crowned to drain all water into the ditches and rolled with a vibratory road roller to further compact and shape the road. The berms of soil along the road will be graded and evenly spread out to help create positive drainage.
- IV. The contractor will supply and install one (1) 18" diameter x 30-foot Corrugated Double Plastic (smooth inter-wall) Culvert. The operator will provide **90 tons of 2A Coarse Aggregate** to set and cover the culvert. The 12-foot road surface directly over the culvert must be a minimum of 12 inches deep of compacted 2A. The remaining 2A will be tapered into the existing road elevation on either side of the pipe. The shallow cross culverts will be installed at a location delineated on site by the Regional forester or designee. A backhoe or excavator will be required to install the culvert. A PGC representative must be present when the culvert is installed.
- V. The contractor will install one (1) French mattresses with a backhoe or excavator at a location delineated on site. The operator will dig a trench approximately 4 feet wide by 3 feet deep the width of the road (ditch to ditch). Geotextile (Class 2 woven) will be placed in the trench and enough fabric will be left to overlap the top of the finished mattress. Once the fabric is placed, the trench will be filled with **23 tons of AASHTO #1 Stone**. The extra fabric will then be used to wrap the stone creating a mattress. A PGC representative must be present when the mattresses are installed.
- VI. The contractor will create a 300' terrace along Section D and the reclaimed strip-mine to disperse surface runoff into the woods. The terrace will be a minimum of 2 feet deep by 3 feet wide and sloped 1:3.
- VII. Once the French mattress and culvert are installed, approximately 6,500 feet of road will be graded to a minimum 16' road footprint ditch to ditch with a 12-foot running surface, ditch lines established leading into cutouts or culverts, positively drained with broad-based dips and cutouts, crowned to drain all water into the ditches and rolled with a vibratory road roller to further compact and shape the road. Ditches are to be a minimum of 1 foot deep and sloped 1:3. Road banks are to be sloped to a maximum of 1:1.
- VIII. **Section A (3,661')** The contractor will apply **900 tons of AASHTO #3 Stone** to create the road base 6 inches thick by 10 feet wide over 3,661 feet of road. The operator must then use a vibratory road roller to further

compact and shape the stone after application. Once the base is compacted, it will be topped with **750 tons of 2A Coarse Aggregate**, approximately 4 inches thick by 10 feet wide. The operator will again use a vibratory road roller to further compact and shape the stone after application.

- IX. The contractor will supply and install geotextile fabric (minimum of 11oz material) the length of the road, **Section C (422')** by 10 feet wide.
- X. **Section B (1,673'), Section C (422'), and Section D (744')** Once the geotextile is installed along Section C, the operator will apply **700 tons of AASHTO #3 Stone** to create the road base 6 inches thick by 10 feet wide over 2,839 feet of road. The operator must then use a vibratory road roller to further compact and shape the stone after application.
- XI. Immediately following road improvement work, any disturbed areas outside of the road surface must be seeded with wheat or oats at a rate of 30 lbs./acre and mulched with straw (40 bales/acre) while the soil is freshly disturbed.

1.3-PROJECT REQUIREMENTS

- I. Operator must comply with the erosion and sedimentation control plan for the area, update the plan with control measures implemented as road building progresses, and maintain an updated copy on-site at all times.
- II. Damage to existing infrastructure will be repaired by the contractor. At conclusion of use any areas used for staging outside of the road foot print must be returned to original condition at the contractor's expense. The need for any repair will be determined by the Officer in Charge prior to the conclusion of the project.
- III. A copy of weigh slips will be provided to the Regional Forester for all stone delivered to the site.
- IV. Gates are always to be kept closed and locked except when the contractor is present on the site.
- V. Burning is not permitted and all trash and litter resulting from this project must be removed.
- VI. Operator may contact Penn DOT District 9-0, Cambria County at 814-696-7250 for permitting and/or bonding information for any State Roads to be used. For additional information go to <http://www.papostedroads.pa.gov/>.
- VII. No operations will be permitted the opening day and all Saturdays during spring turkey season, including the youth spring gobbler hunt. The contractor, employees, and sub-contractors may not hunt to, from, or at the job site when the work location is beyond a gated road that is closed

to public traffic. The contractor may travel to and from the work location on no-work days to check on the condition of equipment.

- VIII. Final inspection of the project will be conducted by the Regional Forester or designee. The contractor may be present at the final inspection. Upon successful completion of the required work, payment will be released to the contractor. There is no performance bond required for this project.
- IX. All work, including site cleanup, must be completed by the expiration date of the project.
- X. The Pennsylvania Game Commission reserves the right to inspect/evaluate the equipment which will be used to complete the contract. If in the opinion of the Officer in Charge (OIC) the equipment is not adequate to meet the specifications of the contract, the contractor will have two options. One option is to secure and utilize other equipment acceptable to the OIC for the project. The second option is to decline the contract. If the contractor does not have adequate equipment to complete the project and does not obtain satisfactory equipment, the contract will be terminated. The decision of the Officer in Charge as it relates to proper equipment and its ability to complete the work will be final.
- XI. Failure to meet and follow the terms and conditions of the project will be grounds to terminate the contract.

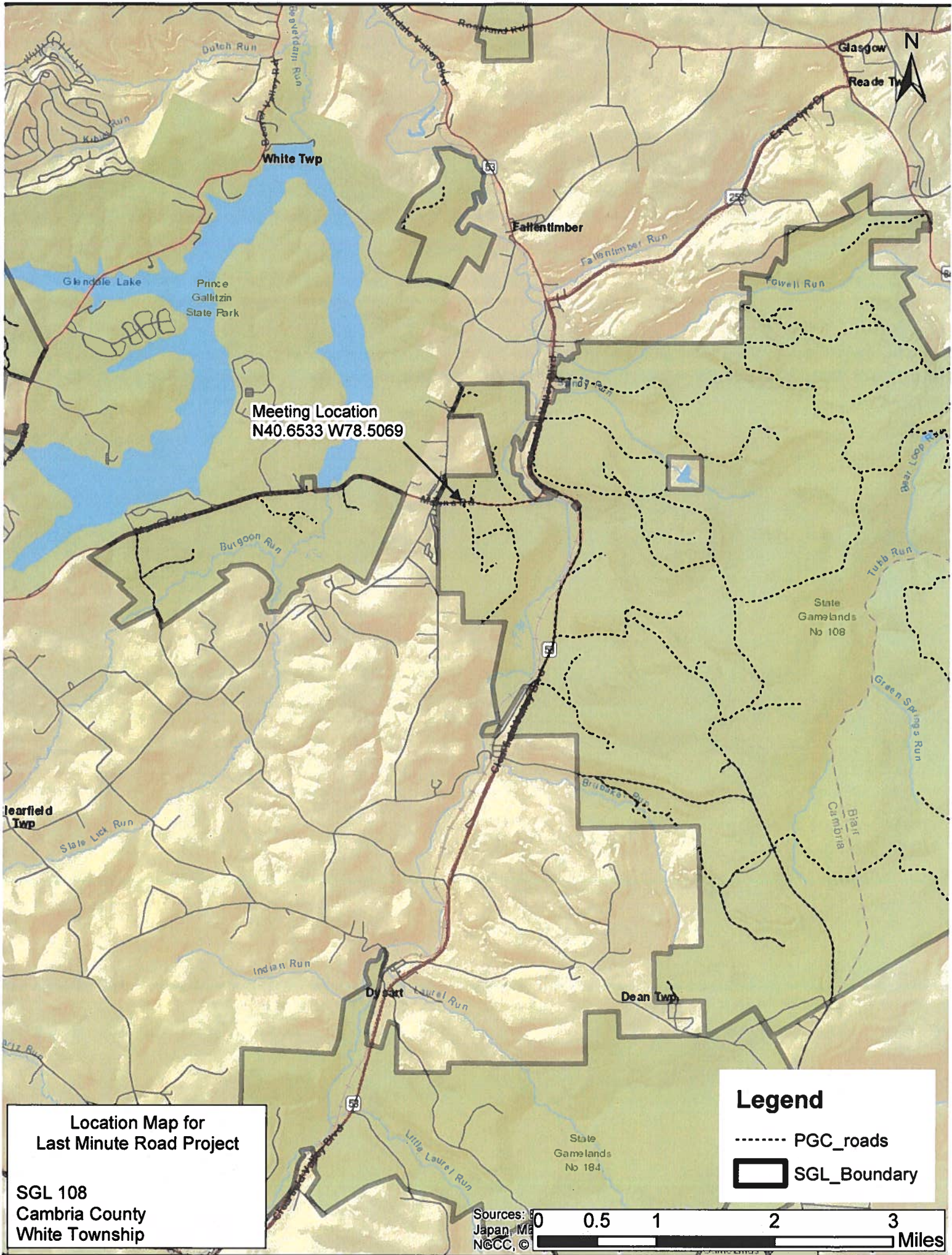

**Location Map for
Last Minute Road Project**

SGL 108
Cambria County
White Township

Legend

- PGC_roads
- [Thick Black Line] SGL_Boundary

Sources: Japan, MA, NECC, ©

0 0.5 1 2 3 Miles

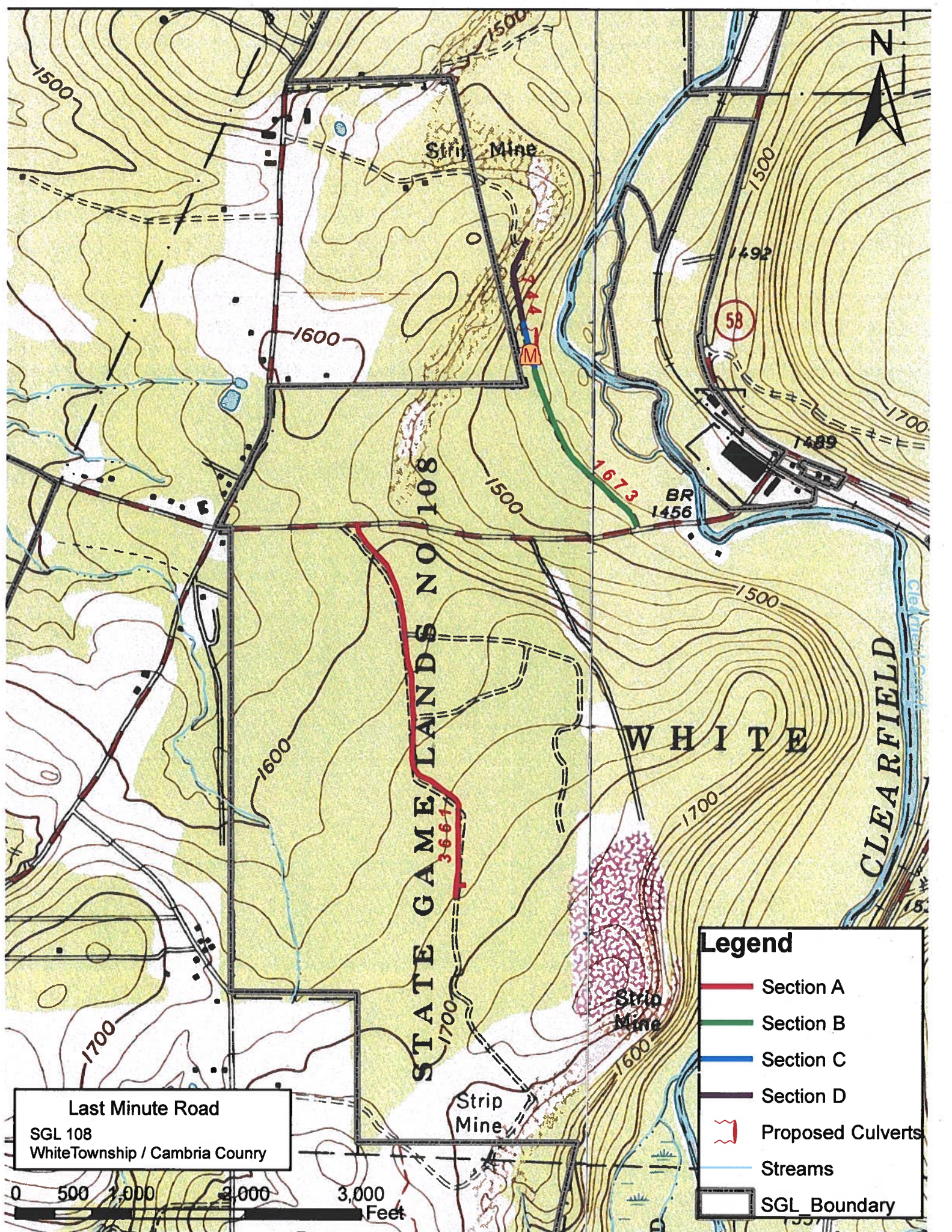

Last Minute Road
SGL 108
White Township / Cambria County

0 500 1,000 2,000 3,000
Feet

Legend

- Section A
- Section B
- Section C
- Section D
- Proposed Culverts
- Streams
- SGL Boundary

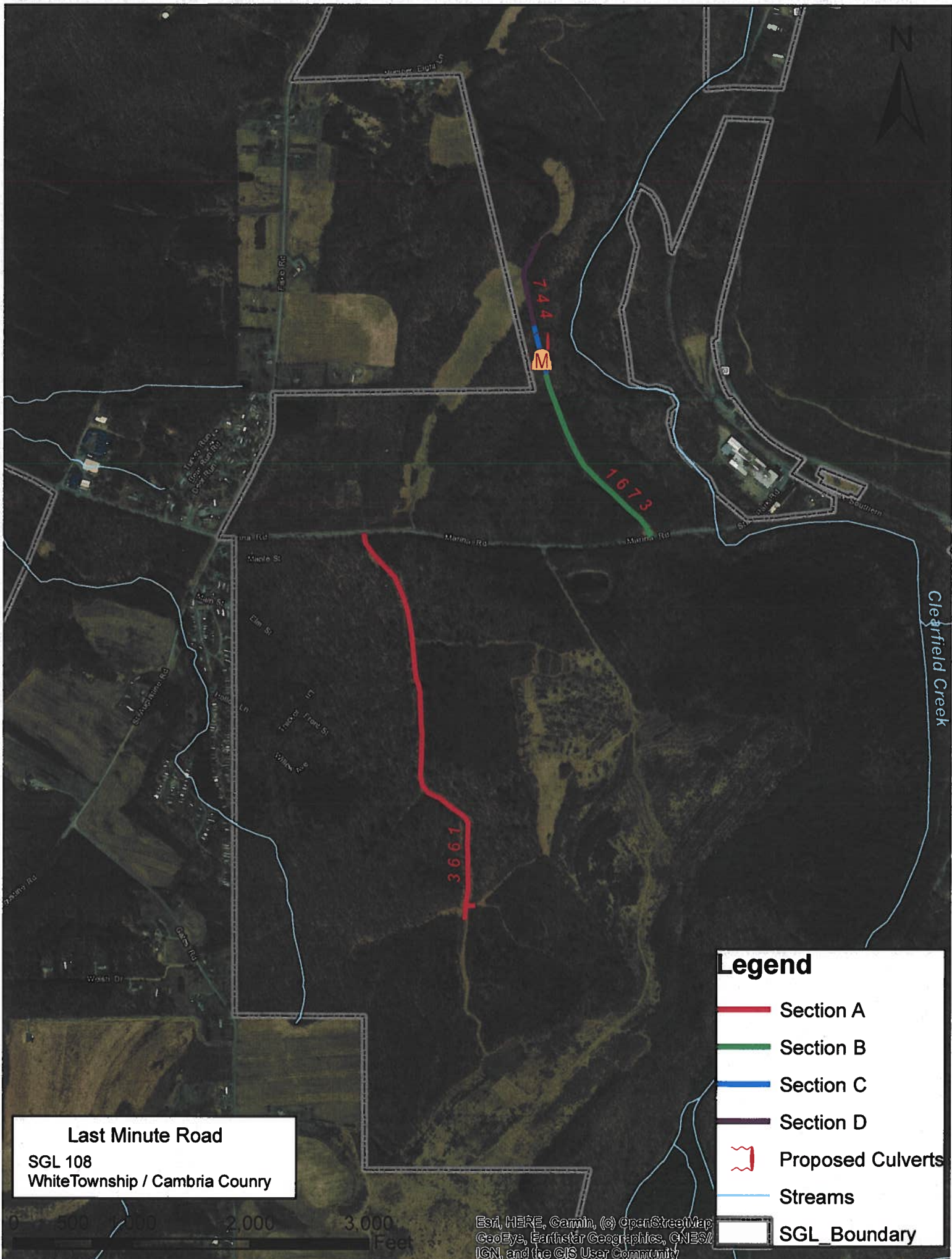

Last Minute Road
 SGL 108
 White Township / Cambria County

- Legend**
- Section A
 - Section B
 - Section C
 - Section D
 - ⌋ Proposed Culverts
 - Streams
 - SGL_Boundary

0 500 1,000 2,000 3,000 Feet

Esri, HERE, Garmin, (c) OpenStreetMap, GeoEye, Earthstar Geographics, CNES/Airbus, IGN, and the GIS User Community